

The Indigenous forest estate, by land ownership and management category for northern Australia



Australian Government
 Department of Agriculture
 and Water Resources
 ABARES

■ All other forest

Indigenous ownership and management category

- Indigenous owned and managed
- Indigenous managed
- Indigenous co-managed
- Other special rights

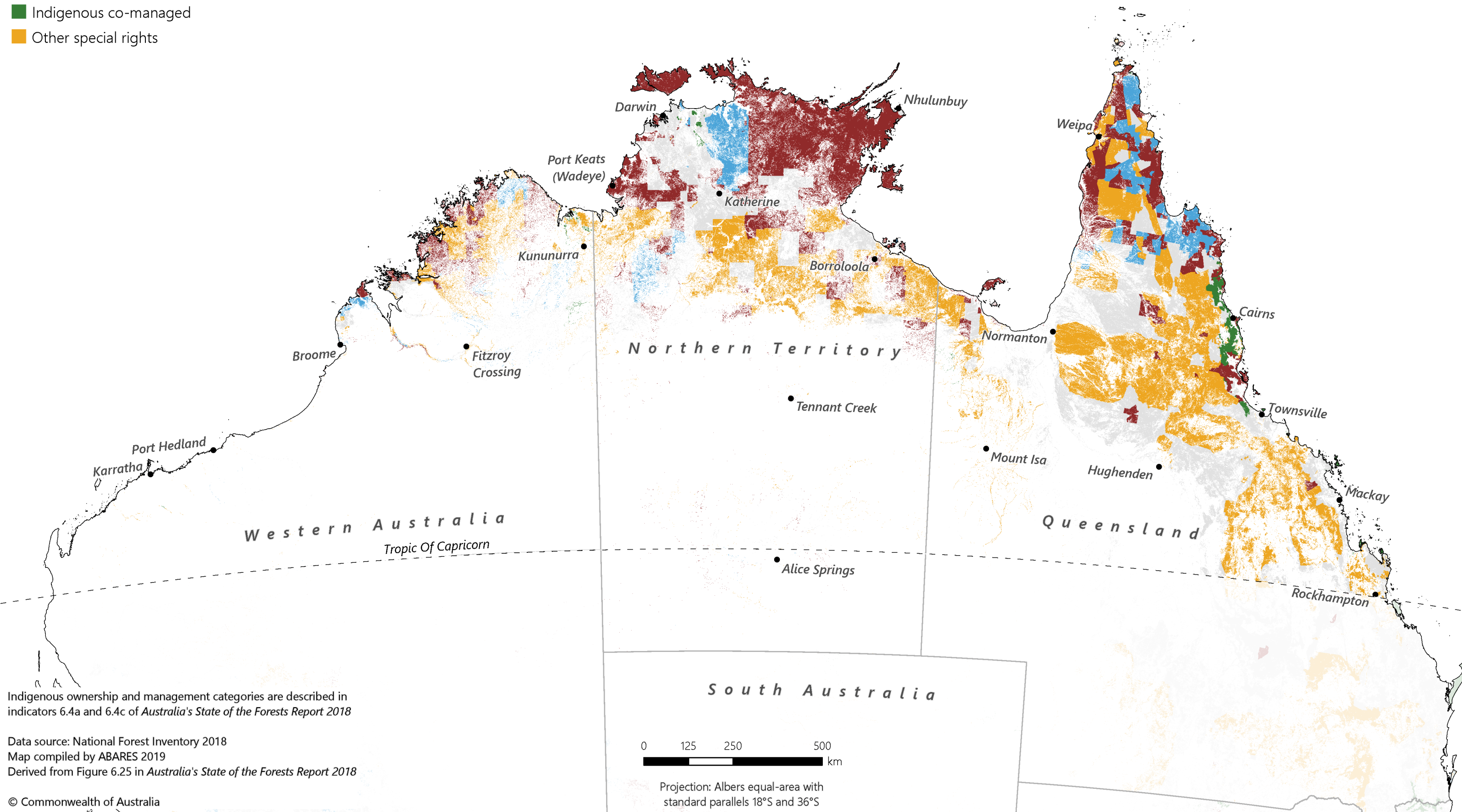

Indigenous ownership and management categories are described in indicators 6.4a and 6.4c of *Australia's State of the Forests Report 2018*

Data source: National Forest Inventory 2018
 Map compiled by ABARES 2019
 Derived from Figure 6.25 in *Australia's State of the Forests Report 2018*

© Commonwealth of Australia



Projection: Albers equal-area with standard parallels 18°S and 36°S