

s22

From: s47F [REDACTED]@whitehavencoal.com.au>
Sent: Thursday, 1 March 2018 10:34 AM
To: s22 [REDACTED]
Cc: s47F [REDACTED]; s47F [REDACTED]
Subject: Maules Creek Coal Mine - EPBC 2010/5566 - Management of Proposed Commonwealth Offset Areas
Attachments: WHC-14-22 RBMP_Figure 4.pdf

s22

Section 1.2 of the approved Maules Creek Coal Mine Biodiversity Management Plan states:-

“The additional proposed Commonwealth offset areas shown on Figure 4 will not be subject to the management measures described in this BMP until a legally binding covenant is in place for these additional Commonwealth offset areas. Condition 13 of the Approval Decision EPBC 2010/5566 requires legally binding covenant(s) to be registered over the Commonwealth offset areas by 11 February 2018.”

I can confirm that the management of the additional proposed Commonwealth offset areas shown on Figure 4 has transitioned to that of biodiversity upon the acquisition by Maules Creek Coal Pty Ltd.

Further, all of the additional proposed Commonwealth offset areas shown on Figure 4 are now either owned outright, or jointly, by Maules Creek Coal Pty Ltd.

Figure 4 of the approved BMP is reproduced below, and attached, for your reference.

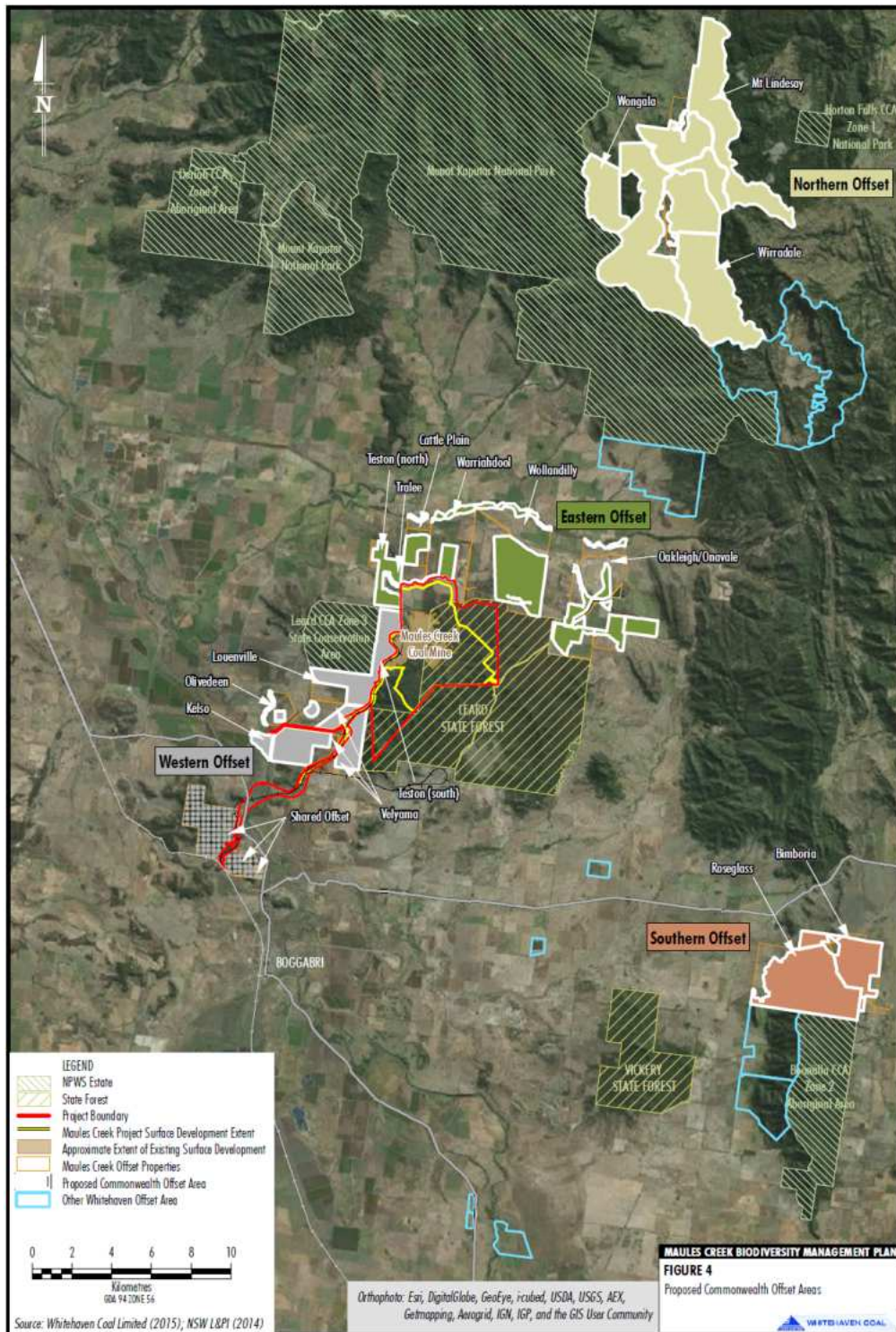

Please contact me should you have any further queries.

Regs,

s47F

s47F

Group Manager - Approvals and Biodiversity

Whitehaven Coal Limited

231 Conadilly Street, Gunnedah NSW 2380 Australia

Tel: s47F

Mobile: s47F

Email: s47F

www.whitehavencoal.com.au



89342678232

