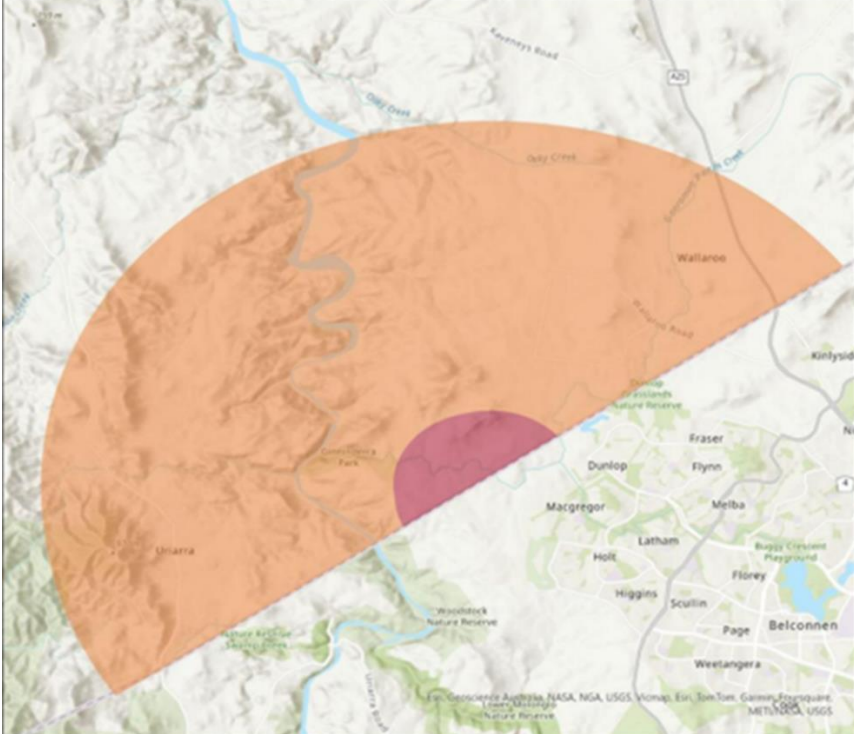
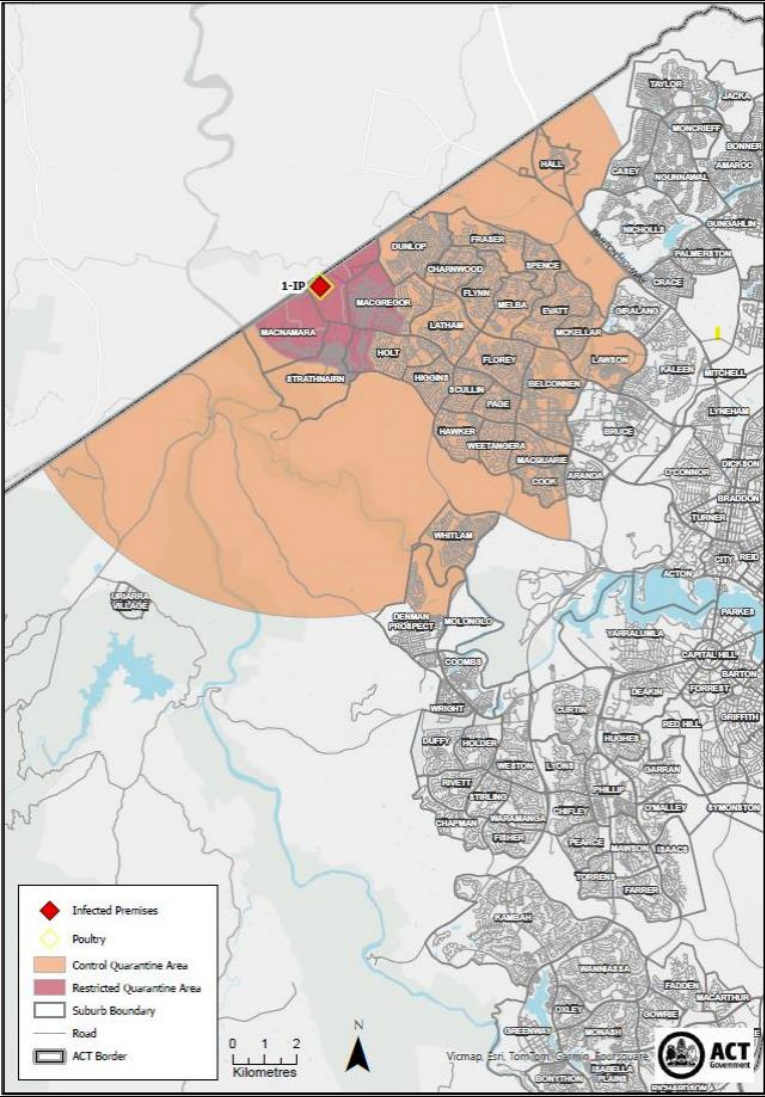

Attachment 1 – Maps of 2024 and 2025 HPAI outbreaks

Region	Date Outbreak Resolved	Key	Map
Terang, VIC	4 Nov 2024	Map as at 25 June 2024.	<p>Avian Influenza 2024 Declared Control and Restricted Areas as at 25th June 2024</p> <p>Legend: ♦ Infected Premises [Red hatched] Restricted Area [Purple hatched] Control Area [Thick line] Freeway [Thin line] Highway [Dotted line] Main Road</p> <p>Scale: 0 10 20 30 40 km</p> <p>Logos: VICTORIA State Government, Energy, Environment and Climate Action; AGRICULTURE VICTORIA</p>
Meredith & Lethbridge, VIC	30 Dec 2024	<p>Red shade: Restricted areas</p> <p>Purple shade: Control areas</p> <p>Red diamonds: Infected premises</p>	

Region	Date Outbreak Resolved	Key	Map
<p>Freemans Reach, Glossodia, North Richmond, & Cornwallis, NSW</p>	<p>23 Jan 2025</p>	<p>Map as at 12 July 2024.</p> <p>Red shade: Restricted areas Orange shade: Control areas Red diamonds: Infected premises</p>	

Region	Date Outbreak Resolved	Key	Map
NSW Bordering Belconnen	31 Oct 2024	<p>Map as at 27 June 2024.</p> <p>Red shade: Restricted areas Orange shade: Control areas Note: There are no infected premises in this area, as it was established given the proximity to the infected premises in the ACT in the below image.</p>	 <p>The map displays the Avian Influenza NSW 2024 control and restricted emergency zones. A large orange-shaded area, representing the Control Emergency Zone, covers a wide region to the west and north of Belconnen. A smaller, red-shaded area, representing the Restricted Emergency Zone, is located near the town of Belconnen. The map includes geographical features such as roads (e.g., Kennedy Blvd, A25), rivers (e.g., Cotter Creek, Murrumbidgee River), and various nature reserves (e.g., Woodstock Nature Reserve, Warrumbidgee National Park). An inset map shows the location of the outbreak area relative to Sydney and Melbourne. A legend, north arrow, scale bar (0-4 km), and creation date (27/06/2024) are also provided.</p>

Region	Date Outbreak Resolved	Key	Map
Belconnen, ACT	31 Oct 2024	<p>Map as at 28 June 2024.</p> <p>Red shade: Restricted areas Orange shade: Control areas Note: There are no infected premises in this area, as it was established given the proximity to the infected premises in the ACT in the below image.</p>	 <p>The map displays the Belconnen region in the Australian Capital Territory (ACT). A red diamond symbol, representing an infected premise, is located at '1-IP' in the Macnamara suburb. A yellow diamond symbol, representing poultry, is located in the Macgregor suburb. The map is color-coded: a red shaded area (Restricted Quarantine Area) surrounds the infected premise, and a larger orange shaded area (Control Quarantine Area) extends further outwards. Suburb boundaries are shown as thin grey lines, and the ACT border is a thicker grey line. A legend in the bottom left corner defines the symbols: a red diamond for 'Infected Premises', a yellow diamond for 'Poultry', an orange square for 'Control Quarantine Area', a red square for 'Restricted Quarantine Area', a thin grey line for 'Suburb Boundary', a grey line for 'Road', and a thick grey line for 'ACT Border'. A scale bar indicates 0, 1, and 2 kilometers, and a north arrow is present. The ACT Government logo is in the bottom right corner.</p>

Region	Date Outbreak Resolved	Key	Map
--------	------------------------	-----	-----

Euroa, VIC

13 June 2025

Map as at 28 April 2025.
 Red shade: Restricted area
 Yellow shade: Control area

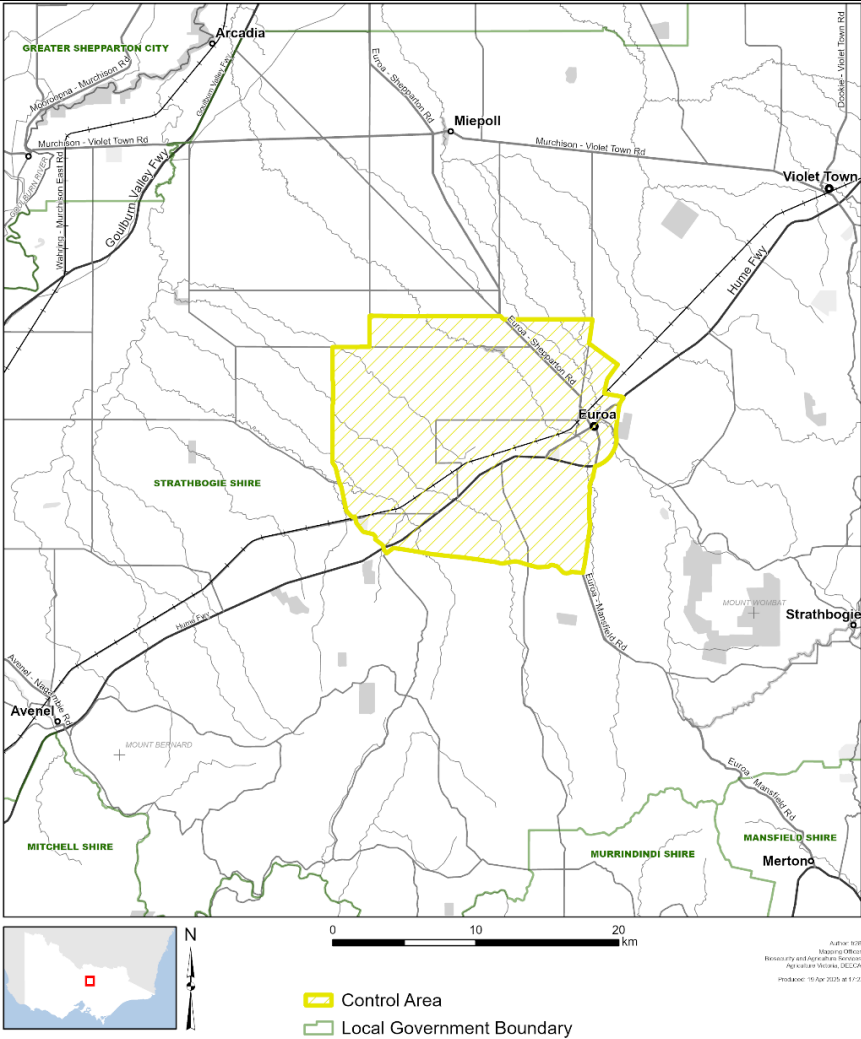

Energy, Environment and Climate Action



Author: IRT
 Mapping: IRT
 Research and Air Quality Services
 Agriculture Victoria, SVCCCA
 10 Apr 2025 at 1:22