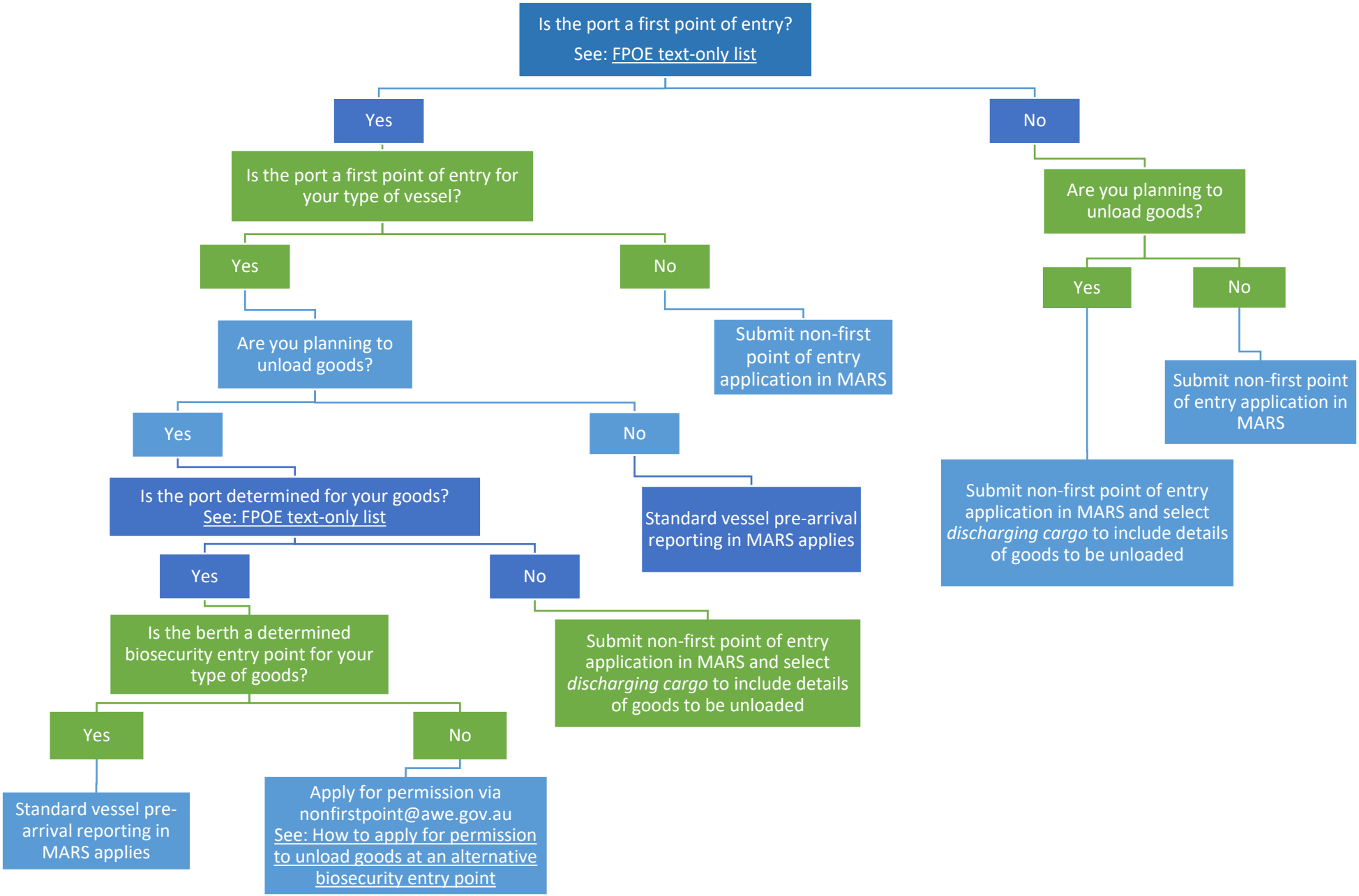Determining if non-first point of entry permission is required