

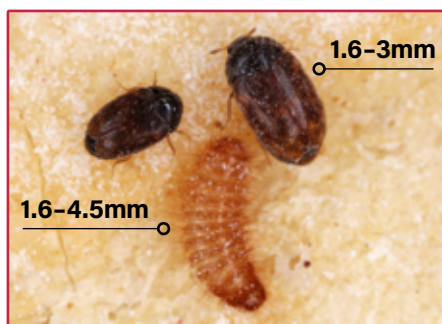

Australian Government

KEEP KHAPRA BEETLE OUT OF AUSTRALIA!



If you are carrying plant products, khapra beetle could be hiding in your bags! You must declare plant products including rice, seeds, nuts, beans, pulses, wheat, dried chilli and powdered seeds and grains.

You must answer truthfully when completing your Incoming Passenger Card.

Incoming passenger card • Australia		PLEASE X AND ANSWER EVERY QUESTION – IF UNSURE, Yes X	
PLEASE COMPLETE IN ENGLISH WITH A BLUE OR BLACK PEN		▶ Are you bringing into Australia:	
▶ Family/surname		1. Goods that may be prohibited or subject to restrictions, such as medicines, steroids, illegal pornography, firearms, weapons or illicit drugs?	Yes <input type="checkbox"/> No <input type="checkbox"/>
▶ Given names		2. More than 2250mL of alcoholic beverages or 25 cigarettes or 25g of tobacco products?	Yes <input type="checkbox"/> No <input type="checkbox"/>
▶ Passport number		3. Goods obtained overseas or purchased duty and/or tax free in Australia with a combined total price of more than AUD\$900, including gifts?	Yes <input type="checkbox"/> No <input type="checkbox"/>
▶ Flight number or name of ship		4. Goods/samples for business/commercial use?	Yes <input type="checkbox"/> No <input type="checkbox"/>
▶ Intended address in Australia		5. AUD\$10,000 or more in Australian or foreign currency equivalent?	Yes <input type="checkbox"/> No <input type="checkbox"/>
	State <input type="text"/>	Note: If a customs or police officer asks, you must report travellers cheques, cheques, money orders or other bearer negotiable instruments of any amount.	
▶ Do you intend to live in Australia for the next 12 months?	Yes <input type="checkbox"/> No <input type="checkbox"/>	6. Meat, poultry, fish, seafood, eggs, dairy, fruit, vegetables?	Yes <input type="checkbox"/> No <input type="checkbox"/>
▶ If you are NOT an Australian citizen:		7. Grains, seeds, bulbs, straw, nuts, plants, parts of plants, traditional medicines or herbs, wooden articles?	Yes <input type="checkbox"/> No <input type="checkbox"/>
Do you have tuberculosis?	Yes <input type="checkbox"/> No <input type="checkbox"/>	8. Animals, parts of animals, animal products including equipment, pet food, eggs, biologicals, specimens, birds, fish, insects, shells, bee products?	Yes <input type="checkbox"/> No <input type="checkbox"/>
Do you have any criminal conviction/s?	Yes <input type="checkbox"/> No <input type="checkbox"/>	9. Soil, items with soil attached or used in freshwater areas e.g. sports/recreational equipment, shoes?	Yes <input type="checkbox"/> No <input type="checkbox"/>
		▶ 10. Have you been in contact with farms, farm animals, wilderness areas or freshwater streams/lakes etc in the past 30 days?	Yes <input type="checkbox"/> No <input type="checkbox"/>
		11. Were you in Africa, South/Central America or the Caribbean in the last 6 days?	Yes <input type="checkbox"/> No <input type="checkbox"/>
DECLARATION The information I have given is true, correct and complete. I understand failure to answer any questions may have serious consequences.		YOUR SIGNATURE <input type="text"/> Day <input type="text"/> Month <input type="text"/> Year <input type="text"/>	
		TURN OVER THE CARD	
		English	

Penalties apply for breaching Australia's biosecurity laws – don't be sorry, JUST DECLARE IT!

DON'T BE
'SORRY'
JUST DECLARE IT



Learn more at: agriculture.gov.au/khapra-urgent-actions