Australian Government
Department of Agriculture, Fisheries and Forestry

# TRAVELLER JOURNEY BIOSECURITY TOUCHPOINTS

## Australian travellers to and from Bali

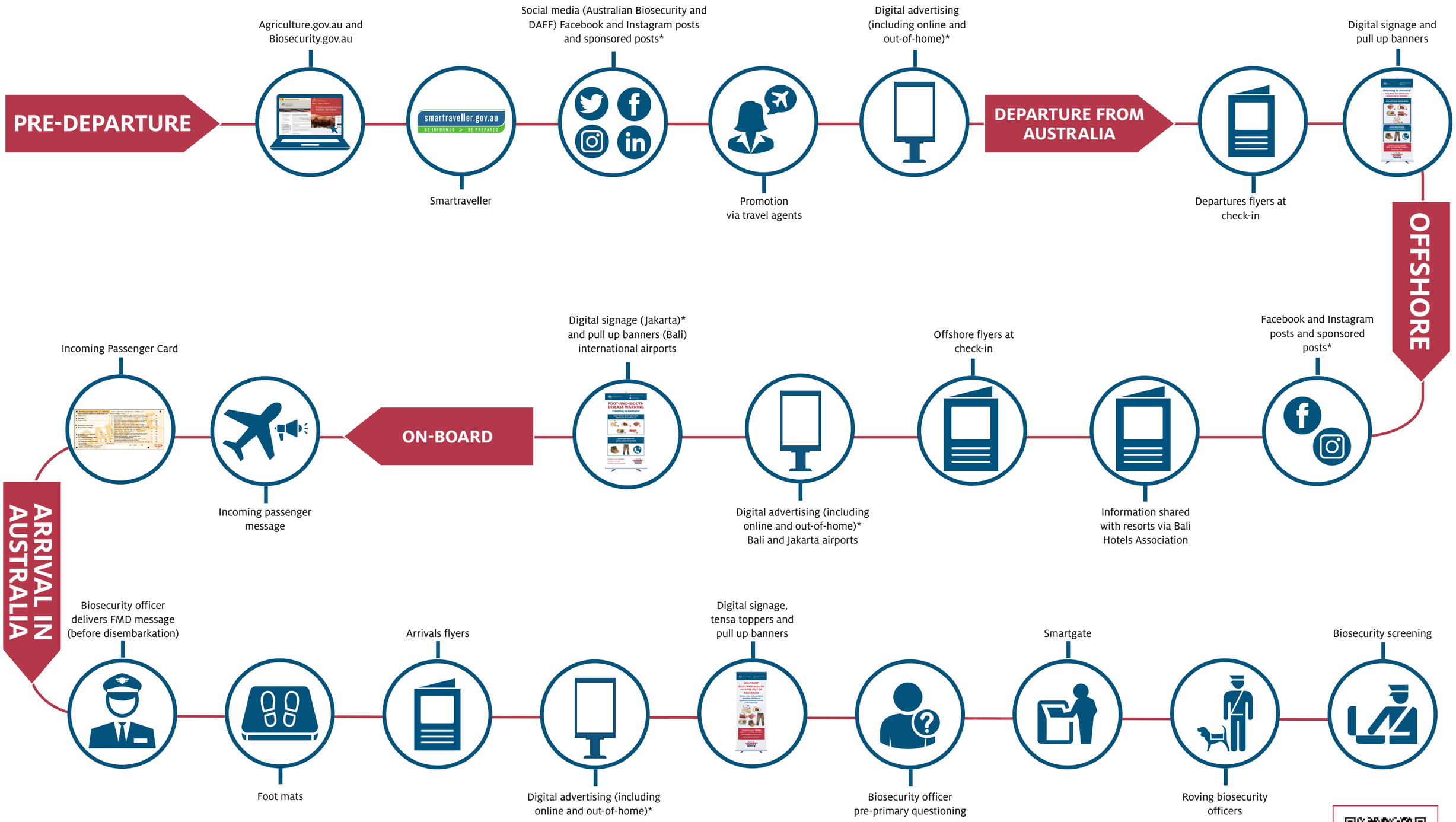


This document illustrates opportunities for travellers to see and hear biosecurity information and may vary depending on the traveller's actions.
*Paid advertising elements may vary over time during campaign periods.

SCAN TO LEARN MORE

ABIO477.0822

agriculture.gov.au/fmd-traveller-advice