Map 10

GIPPSLAND

Comprehensive Regional Assessment

Nocturnal Bird Survey Intensity
Density of Formal Survey Sites
(surveys per 10,000 ha)

- NRA boundary
- Roads
- Rivers
- Very low (0 - 1)
- Low (1 - 5)
- Moderate (5 - 10)
- High (10 - 20)
- Very high (> 20)
- Formal surveys
- Incidental records

Notes:

1. Analysis by Environment Australia and Victorian Department of Natural Resources and Environment (NRE).
2. Fauna site records are from the Wildlife Atlas, NRE.

Kilometres
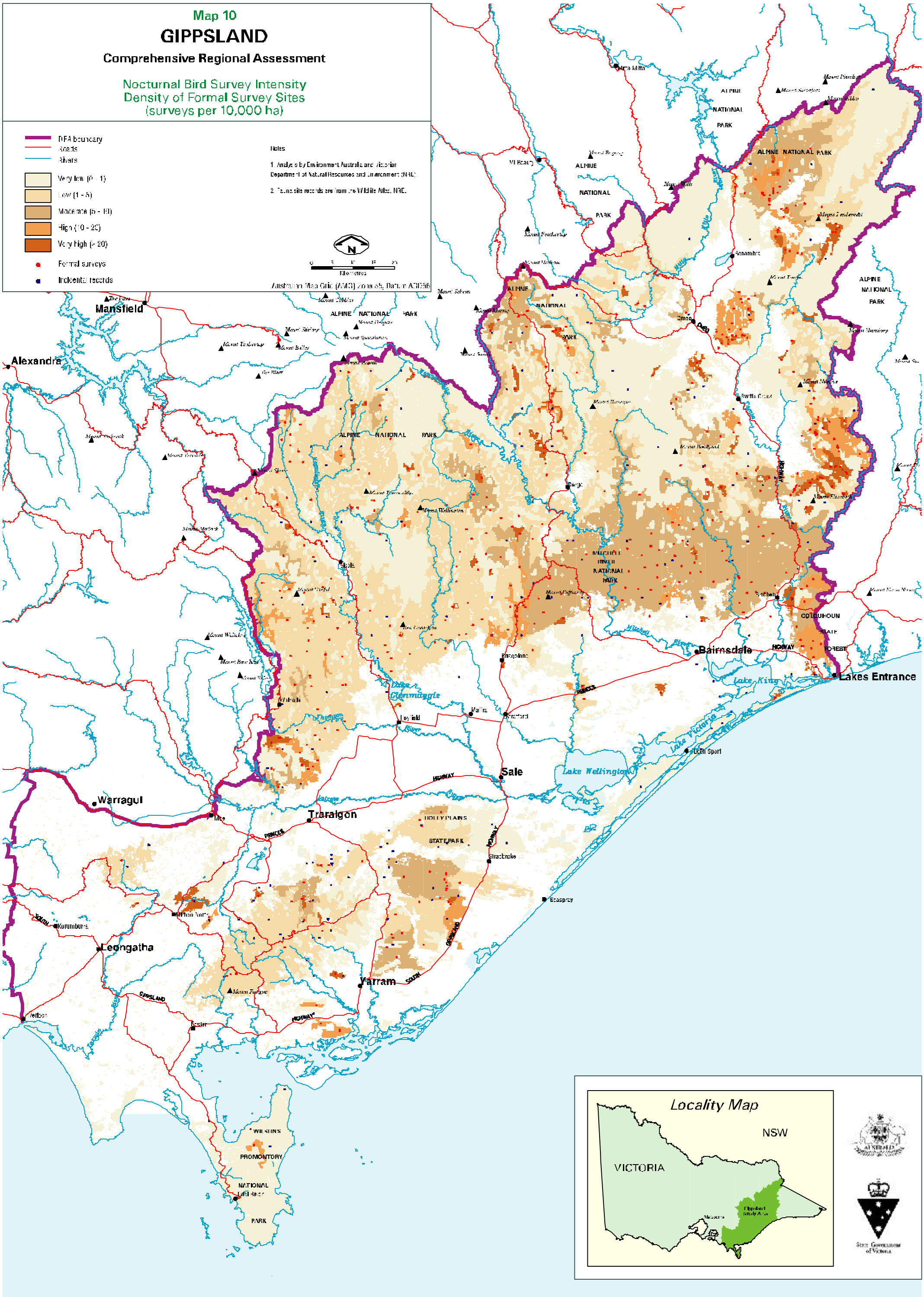
Australian Map Grid (AMG) zone 55, Datum AGD66