Map 3

WEST

Comprehensive Regional Assessment

National Estate Values

Indicative Areas

E1 - AESTHETIC VALUE

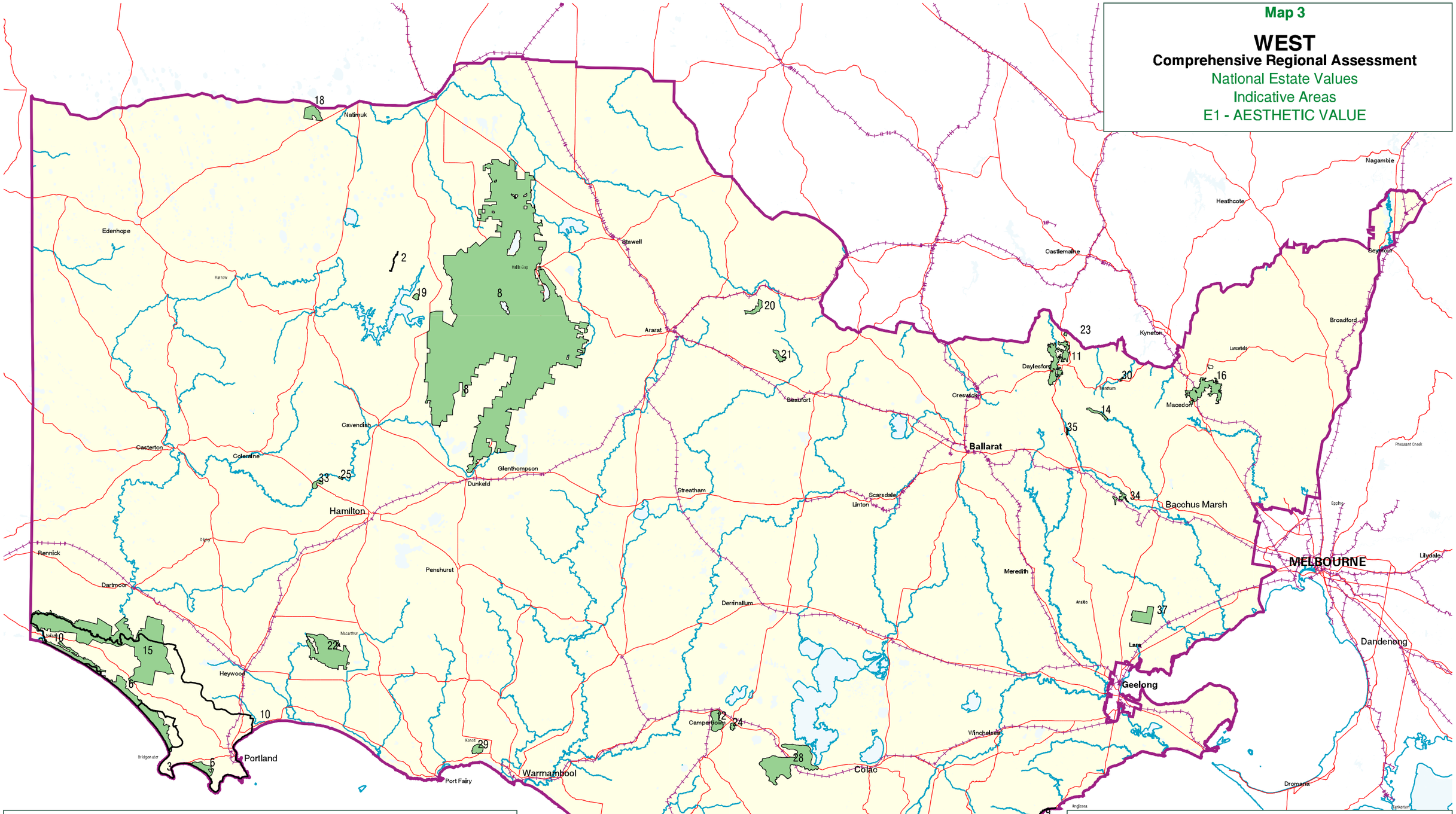

1. Aire River Valley
2. Black Range Walking Track
3. Cape Bridgewater, Bridgewater Bay
4. Cape Otway Lighthouse Reserve
5. Cumberland River.
6. Discovery Bay Coastal Park
7. Erskine Falls, Angahook-Lorne S.P.
8. Grampians National Park
9. Great Ocean Road
10. Great South West Walk
11. Hepburn Regional Park
12. Lake Bullen Merri and Lake Gnotuk
13. Lake Elizabeth
14. Lerderderg River
15. Lower Glenelg National Park
16. Macedon Regional Park & Mem. Cross
17. Melba Gully State Park
18. Mt. Arapiles - Tooen State Park
19. Mt. Bepcha, Black Range State Forest
20. Mt. Cole State Forest, Ben Nevis
21. Mt. Cole State Forest, S.W. slopes.
22. Mt. Eccles National Park
23. Mt. Franklin
24. Mt. Leura (Including Mt. Sugarloaf)
25. Nigretta Falls
26. Otway National Park
27. Port Campbell National Park
28. Stony Rises
29. Tower Hill State Game Reserve
30. Trentham Falls
31. Triplet Falls
32. Turtons Track
33. Wannon Falls and Reserve
34. Werribee Gorge (State Park)
35. Werribee River Headwaters
36. Wild Dog Ridge
37. You Yangs Regional Park

January 2000